

PRESERVE PROTECT ENHANCE



**ANNUAL REPORT
2020-2021**

How has this past year been?

Certainly it's been a year to remember, full of crises, more so for some than others: the Covid-19 pandemic, with its fear and losses; economic adversity; the increasing evidence of climate change's role in disastrous wildfires and heat storms; racial injustice; and more.

There was also good news: Marin Conservation League adjusted fast with new practices, so the pandemic had only a small impact on our work. We continued to advocate strongly for Marin's environment, on behalf of and thanks to you, our members. We also planned for Marin's and MCL's future; among other forward-looking initiatives, we began our response to nationwide demands for justice and equity.

To sum it up: 2020-2021 was a year of overcoming sometimes daunting challenges, continuing environmental advocacy, making new discoveries, and investing in the future of MCL.



This Annual Report describes highlights of our recent work to meet the environmental objectives and overall mission that guide our work. Please take a close look at those highlights: they show the sheer breadth of MCL's advocacy in Marin, from open space and parks to climate to water and watersheds and to agricultural land and more. What they do not reveal is the amount of research, discussion, writing time and effort that go into getting positions "right" so we can confidently advocate for them with our elected officials and their staff and agency leaders and staff—who listen to MCL because they know we do the necessary homework.

We also invested in Marin Conservation League's future — to continue its successful 87-year history. We completed and began to implement our new Strategic Plan 2021-23 aimed at improving our advocacy effectiveness. Among the overarching changes:

- » We acknowledged the rapidly changing environment in our updated mission statement.
- » We adopted a new vision statement—one of a biodiverse, resilient, equitable Marin.

- » And, we added two guiding principles: to integrate climate change understanding into all our work (which is already happening); and to work for environmental justice, equity, diversity, and inclusion in all our work, starting with in-depth workshops to deepen our understanding of the challenges and what we can do.

We are developing detailed advocacy positions on climate change mitigation and adaptation, on reducing wildfire risk while preserving native habitats, and opening our unique public lands to diverse new visitors while protecting them from being "loved to death," and other issues. We'll also try to communicate better with you our members, the public, and environmental decision-makers. More on these and other changes soon.

We want this organization to continue its distinctive and effective role in the County for many more years, and with your continued help we can do that. I want to thank you, our members: You make Marin Conservation League's environmental work possible.

Robert Miller



2020 BOARD OF DIRECTORS

Officers

Bob Miller, President
Mike Swezy, 1st Vice President
Terri Thomas, 2nd Vice President
Susan Stompe, Secretary
Richard Jensen, Treasurer

Directors

Kim Baenisch
Bob Berner
Nona Dennis
Kenneth Drexler
Roger Harris
Paul Jensen

Madeline Kellner
Larry Kennings
David Lewis
Larry Minikes
Linda Novy
Kate Powers

Pamela Reaves
Roger Roberts
Jeff Stump
Doug Wilson
Greg Zitney

Photo credit, with thanks:

All wildlife and landscape photos by **Larry Scheibel**, unless otherwise noted.

After retiring in 2005, Larry began photographing wildlife on Mt. Burdell to document their decreasing populations over time. He presented a slide show of his wildlife chronicle to MCL's Parks and Open Space committee last February.

Staff

Martha Richter Smith
Office Administrator

A NOTE FROM THE TREASURER

Marin Conservation League 2020 Financial Statement

The Statement of Activities summarizes MCL's 2020 financial results for MCL as a whole and for each of the separate funds maintained by MCL. The figures are from MCL's financial records and are not audited.

MCL has three funds: The Unrestricted Fund supports MCL's daily operations, advocacy, and education programs. The Temporarily Restricted Fund records MCL's management of funds which are dedicated to specific projects. Finally, the Board Restricted Fund records the income and expenditures of MCL's Legacy of the Land (LOL) endowment. In 2020, this Fund provided \$92,260 in support for MCL's activities.

This year the Unrestricted Fund, due to less than expected contributions and the cancellation of planned events due to the COVID pandemic, had an operating loss. The loss was accompanied by a decrease in the value of MCL's Unrestrictive investments.

The gain in the Temporarily Restricted Funds shows that this year the Friends of the Bayfront Meadow received more support than was spent on their project. During 2020 the Legacy of the Land increased value significantly because of market gains while also providing support for MCL's activities.

MCL thanks all of its members for their support during this difficult year.



Richard Jensen, Treasurer

Statement of Activities (unaudited)

January 1 to December 31, 2020 Prepared from MCL Records

	Unrestricted (Operations)	Temporarily Restricted (Projects/Dedicated)	Board Restricted (Legacy of the Land)	Total
SUPPORT AND REVENUE				
Support				
Membership	\$93,473			\$93,473
Contributions	\$37,248	\$2,680		\$39,928
Special Events	\$1,830			\$1,830
Total Support	\$132,551	\$2,680		\$135,231
Revenue				
Interest & Dividend Income	\$27,446		\$35,557	\$63,003
Miscellaneous Income	\$0		\$0	\$0
Total Revenue	\$27,446		\$35,557	\$63,003
Transfers				
Legacy of the Land Support for Operations	\$92,259		(\$92,259)	
Net Assets Released from Restrictions	\$1,185	(\$1,185)	\$0	
Total Transfers	\$93,444	(\$1,185)	(\$92,259)	
Total Support, Revenue & Transfers	\$253,441	\$1,495	(\$56,702)	\$198,234
EXPENSES				
Program Services	\$223,319			\$223,319
Management Services	\$17,636			\$17,636
Fundraising	\$32,051			\$32,051
Total Expenses	\$273,006			\$273,006
Results from Operations	(\$19,565)	\$1,495	(\$56,511)	(\$74,581)
Investment Gain, Realized & Unrealized	\$8,734	\$0	\$252,284	\$261,018
Change in Equity 2020	(\$10,831)	\$1,495	\$195,773	\$186,437
Total Equity, Year End 2019	\$573,832	\$32,737	\$2,032,321	\$2,638,890
Total Equity, Year End 2020	\$563,001	\$34,232	\$2,228,094	\$2,825,327

2020 Income—Operations

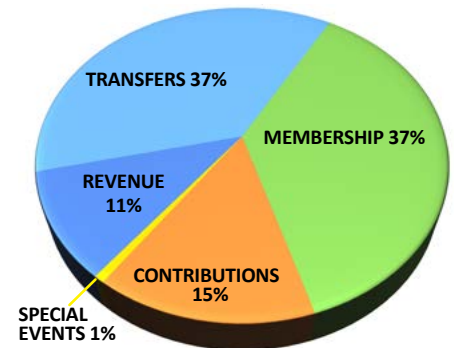

2020 Expenses—Operations

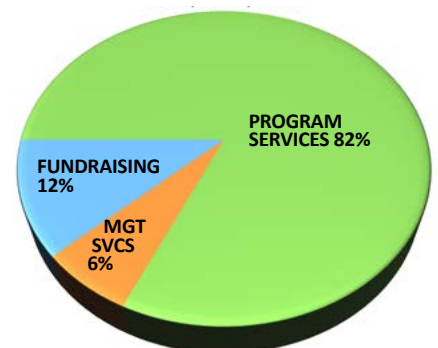

Realizing our Goals – Fulfilling our Mission



Since its founding 87 years ago, Marin Conservation League's basic mission to "preserve, protect, and enhance Marin's natural assets" has remained overarching and constant, even as our work has taken many new directions in response to changing environmental conditions, new knowledge, and shifting priorities.

Our recent strategic planning guides MCL's future, and our sharpened goals help guide our current efforts to fulfill MCL's mission. This report revisits a year that began with the early alarms of Covid-19 and, without loss of momentum, proved to be one of our more productive years.

No doubt the Zoom platform enabled us to connect with a wider circle of members and the public and engage with a rich array of knowledgeable speakers. The following selected actions and accomplishments highlight MCL's work toward realizing our goals and mission during the past year 2020-2021.

🌿 PRESERVE NATURAL RESOURCES THROUGH STEWARDING OUR PUBLIC LANDS

MCL was founded with a mission to preserve and care for Marin's scenic lands for the public, and we have stayed true to that charge. The **Parks and Open Space Committee** worked with public land managers on a variety of projects and actions. Four examples:

- » MCL closely tracked and supported projects in and around Muir Woods that are restoring health and habitats in the Redwood Creek watershed;



- » carefully evaluated the County's proposed road and trail improvement projects and advocated for changes that would protect sensitive resources and ensure safe experience for all open space visitors;

- » opposed permitting electric-bikes on natural surface roads and trails in public lands due to the unknown directions of this rapidly advancing technology and the impacts of e-bikes on the environment and on other visitors; and
- » conveyed appreciation for land managers who successfully managed and ensured visitor safety while protecting sensitive resources, even as the burden of Covid-induced visitation threatened to overwhelm public lands.

🌿 PRESERVE ECOLOGICAL SYSTEMS AND WATERSHEDS ACROSS ALL LANDS AND WATERS

The **MCL Land Use, Transportation, and Water Committee** for many years has advocated for protecting and restoring natural systems and watersheds that sustain urban and other environments. Some examples:



- » MCL tracked board actions and plans for both Marin Municipal and North Marin Water Districts for meeting the County's drought-challenged water supply needs;
- » advocated that Marin Water (MMWD) implement revised pricing and implement specific sanctions to support and encourage increased conservation of water;
- » opposed the City of Novato's approval of Costco's proposed 36-pump gas station on a site that lies between a vulnerable mitigation wetland and the Novato Creek floodplain;
- » supported Bay Conservation and Development Commission's plan to protect sensitive eel grass and bayland habitats from the impacts of anchor-outs in Richardson Bay.

🌿 RAPIDLY REDUCE GREENHOUSE GAS EMISSIONS, INCREASE CARBON SEQUESTRATION, AND ADAPT TO CLIMATE CHANGE

The **Climate Action Working Group** regularly convened Marin's climate activists and advocates focused on reducing greenhouse gas emissions. Some actions:

- » MCL defended MCE Clean Energy against ongoing attacks by PG&E and other big Investor Owned Utilities;
- » encouraged MCE to invest its profits in innovations—in renewable energy and electrification technologies and programs, and in resiliency projects for underserved communities;

- » hosted MCE, PG&E and County managers, independent experts and other speakers' presentations and discussions on such topics as: microgrids, MCE Clean Energy's regulatory challenges and electric vehicle (EV) initiatives, methods of reducing building-related emissions, prospects for national legislation on greenhouse gas emission reductions, and more.

» PRIORITIZE PROTECTING THE NATURAL WORLD AND ECOSYSTEMS, AND PROMOTE EQUITY AND QUALITY OF LIFE IN LOCAL AND REGIONAL PLANNING

MCL's **Land Use, Transportation and Water Committee** had a full advocacy agenda. Some examples:

- » MCL actively contributed to shaping the San Rafael General Plan and, over the past 10 years, the Novato General Plan, pressing for pro-environment language and policies in each;
 - » participated as a stakeholder in meetings on State Route 37 (SR37) and advocated that the SR37 Traffic Congestion Relief Project minimize disturbance to a functional tidal marsh that adapts to sea level rise;
- » participated as a stakeholder in Adapting to Rising Tide's (ART's) regional, multi-jurisdictional coordinated planning to adapt San Francisco Bay communities to sea level rise; and
- » encouraged County Community Development Agency staff to move forward with an Environmental Impact Report for redeveloping the former Golden Gate Seminary site in Strawberry.



» REDUCE WILDFIRE RISK WHILE PROTECTING NATIVE HABITATS

MCL's **Fire and the Environment Working Group** successfully supported Measure C, which created the Marin Wildfire Prevention Authority, and has continued to play a leadership role in the roll-out of the Authority programs. Some examples:

- » MCL co-founded and co-led an Ecologically Sound Practices collaborative that has been developing "best practices" in vegetation management, working with the new Authority, FIREsafe Marin, Marin Master Gardeners, and others;
- » successfully promoted pro-environment language and ecological principles that were inserted into Marin County's Community Wildfire Prevention Plan; and
- » developed a comprehensive Fire Policy for MCL, including recommendations for fire management tools such as prescribed burns, grazing practices, and others, while minimizing damage to habitats and native vegetation.

» COLLABORATE ACROSS BOUNDARIES TO CONNECT NATURAL AND WORKING LANDSCAPES

MCL's **Agricultural Land Use Committee** continued to foster understanding between the environmental and agricultural ecosystems and communities. Some examples:

- » MCL supported amending the Point Reyes National Seashore General Management Plan to retain historic cattle and dairy ranching as a valuable cultural resource, subject to environmental mitigations and best management practices, while protecting the remaining 75 percent of the park as wilderness and natural ecosystems; and
- » supported the progress of the Marin Carbon Project and the County in reducing greenhouse gases by promoting carbon farm plans that sequester carbon in rangeland soils and related conservation practices.

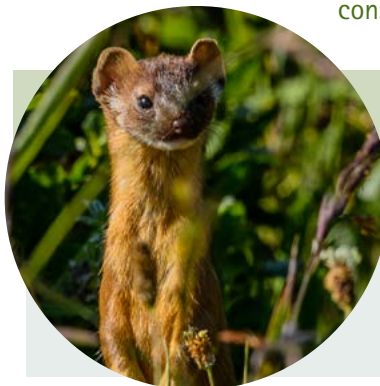

» PRESERVE AND ENHANCE BIODIVERSITY OF NATIVE SPECIES AND HABITATS

Cutting across all the work that MCL does is a fundamental commitment to preserve and protect the biodiversity of Marin's lands and waters.

MARIN CONSERVATION LEAGUE SUPPORTERS 2020

\$1000+

Deborah and Arthur Ablin Family Fund
Bellam Self Storage and Boxes
Christine Benninger
Jean and Lee Berensmeier
Xenry and Robert Blitzler
Jean and Stuart Brown
Mary A. Crocker Trust
Kenneth Drexler
Golden Gate National Parks Conservancy
Clara-Belle L. Hamilton Core Trust
Joni Harris and Paul Minault
Maureen and Frank Kovacs
Laura Lindskog and Carl Duisberg
Pamela Lloyd
Sarah Loughran and Dabney Standley
Lukens Law Group
Amanda and Ron Mallory
Dorothy Mei and Michael David Caton
Georgene and Stanley Pasarell
Bill Ring
The Nancy P. and Richard K. Robbins
Family Foundation
Alison and Michael Seaman
Rex Wolf

\$500-\$999

Janet W. Allen
Daniel Baker
Susan Barch
Shelly Bolick
Steven Brock
David and Suzanne Brown
Charitable Fund
Priscilla and Michael Bull
Anne Cohen
Colin Family Charitable Fund
Compass/Pacific Union
Marin Community Fund
Nona Dennis
Pat Eklund
Mrs. Charles Fischer
Linda and Peter Hoch
Karen Hoth
David Hunter
Patricia Kiely
Jack Krystal
Kathleen Lowrey
Diane Lynch
Catherine and Richard MacDonald
Marin Clean Energy
Purple Lady/Barbara J. Meislin Fund
Vera and Ken Meislin
Sue Missimer
Gary Oates
Caroline and Bill Press
Ingrid Raulinaitis and Stephen Forgac
Roger Roberts
Joan Thayer
Phyllis Thelen
Arlin Weinberger

\$250-499

Susan Adamson
Karl Baeck
Erica Baum
Ann Becker
Nancy Benjamin
Klaus Beyer
Bishop Pine Fund
Barbara Boucke
Moir Brennan and Jonathan Frieman
Greg Brockbank
Annie Bugher
Rita Burgess and David Readerman
Mary Buttaro and Joe Sillo
Cagwin and Dorward
Anne-Marie Caple
William Carney and Tamra Peters
Joanie Ciardelli
Joyce Clements, Lucy Reid and
Susan Robinson
Belle Cole
Katherine and Robert Cuneo
Michael G. Cunningham Family Fund
Don Dickenson and Doug Lee
Timothy R. Erdman
ESA
Catherine Falvey
Tamara and Louis Fehrenbacher
Dennis and Pamela Fisco
Dr. Michael A. Freeman
David Frey and Esther Kligman-Frey
Ann Fricker
Lori and Gary Frugoli
Randy Greenberg
Maureen Groper
Babak Jamasbi
Richard Jensen
Cynthia Kenyon
Peter Ledee
William Levine
Jack Liebster
Martin Lowenstein
Susanne and Jeffrey Lyons
Daphne Markham
Robert Matthew
Senator Mike McGuire
Robert Miller and Bonnie Marks
Stephanie Moulton-Peters and
Roger Peters
Lawrence Mulryan
John Novick
Linda J. Novy and Associates
Christine and Edward O'Neill
Whitney and Dennis O'Neill
James Pearce
Point Reyes Farmstead Cheese Co.
Lauren Pollak and Dieter Tremp
Nancy and Robert Praetzel
Madeleine Provost
Laura and Robert Repke
Supervisor Dennis Rodoni
Sheila and Michael Rokeach
Judith and Peter Sager
Kate Sears
Lori and Glenn Shannon
Sideman Family Fund
Grace Rogers and Lawrence Smith
Stanton Chase Executive Search
Carla and Charles Stedwell

Susan and Brian Stompe
Kenneth and Barbara Strong
Judith Teichman
Marsha Torkelson
Alison Tung
Kathryn VanDyke
Julia Violich
Rosalie and Ralph Webb
West Marin Compost
Doug Wilson and Periann Wood
Ellen Woods

\$100-\$249

Anonymous
Ann and Bruce Adams
Alexander Ambrosi
Joyce and David Applen
Robert Archer
ATCO Pest Control
AvidGreen
Kim Baenisch
Bartlett Tree Experts
Ann Bauer
Shirley Beers
Robert Belichick
Robert Berner
Betsy and Dan Bikle
James Bill
Bonnie Bee & Company
Delanie and Tom Boss
Pamela Boucher
Larry Bragman
Breux Benefits Group
Brenda and Donal Brown
Clare and Bill Buchanan
Linda and Robert Bundy
Cory Bytof
James Campbell
Louise and Angelo Capozzi
Karen Carmody
Carrie Sherriff Real Estate
Jeraldine Ceschi
Rita and Timothy Child
Claudia and David Chittenden
Chris Choo
George and Sheri Clyde
Deborah Coburn
Laura Collins
Kay and Tom Conneely
Glenda Corning
Sheilagh Creighton and Robert Tafelski, Jr.
Candice Curtis and Carl Weissensee
Paul Da Silva
Joy Dahlgren
Karen and Ferenc Dobronyi
Daniel Drake
Bette Durham
Mike Durrie
Marilee Eckert
Woody and Ann Elliott
Equinox Landscape
Patricia Ernsberger
Ryan and Kristine Erving Family
Claire J. Eschelbach
Anna Everest and James Kennedy
Phyllis Faber
Carol and David Fairchild
Richard Fike
Joan Florsheim
Nathalie and Jeff Forgan
Dee and Rick Fraites
Leslie Franklin
Alice Fredericks and Neal Benowitz
Lewis Fredrickson
Dianne Fruin
Alison Fuller
Donna Furlow
Heather Furmidge
David Gabriel
Barbara Gately
Timothy Gee
Willa A. Gere
Dr. Kathy Gervais
Ann Gessert
Yolanda and Jack Gibson
Richard Glanville
Lawrence Goldberg
Deborah Gouailhardou and Julian Allen
Elizabeth and John Graham
Joy Graustark
Jacqueline and Richard Grossi
Ralph and Judy Grossi
Growing Image Landscape
Gary and Barbara Haber
Jana Haehl
Katherine Hallal
Mark Scott Hamilton, Jr.
Beth Hamlet and John Coyne
Robert and Elizabeth Hart
Burr Heneman
Elaine and Harry Hicks
Nancy and Robert Hines
Megan Holbrook
Wade Holland
Rachel Hooper and Peter Zingg
Roger F. Hooper III
William L. Hudson
Bettina and David Hughes
Carolyn Hughes
Marion and Ronald Hune
Judith and Thomas Jackovics
Colleen Johnson
Joyce Johnston
Daniel Kalb
Kathleen Kaneko
Guarav Kapur
Esther and Sandeep Karkal
Kerry and Keith Keefe
Larry Kennings
Julie and Steve Kimball
Barbara and Joe Kirkbride
Gerald and Rosette Koch
Abner Korn
Harriet and Thomas Kostic
Spring Kraeger
Erik Krumrey and Sunny Lee
Uta Landy and Philip Darney
Kiki La Porta and David Haskell
Clifford Lardinois
Matthew Leeds
Lemar Leland
Janet and Robert Leonard
Jonathan Leone
Mary Hanley and Linda Levey
Mimi and Stephen Lewis
Denise and David Lewis
David Lilien
Pete Lindfors
David Long

MARIN CONSERVATION LEAGUE SUPPORTERS 2020

Karen Losee
Joan Lubamersky
Ashley MacDonald
Rose and Charles Maher
Mike Marcle
Virginia and Daniel Mardesich
Marin Garden Club
Marin Subaru
Marion Matthews
Joy and Gene McCabe
Robert McClarty
Carol McCollister and John Wyek
Richard McCombs
Sue McCone MacMillan
Joy and Steve McKeever
Nancy McKlveen
Grace and Mort McMichael
Doyleen McMurtry
Wallace McQuat
Mekisich Horticultural Services
Barbara and Jerry Meral
Barbara and Bernie Meyers
Stephanie Miller
Laura and Glenn Miwa
Jeffrey Mogalian
Marylou and Thomas Moran
Mary Morgan
Steven Morgan
Lisa and Alexander Morozoff
Morre & Company, LLP
Richard Morse
Tim and Mary Mossteller
Julie Munro
Suki and Russell Munsell
Elizabeth Navas
Patricia and Alan Negrin
Robert Newcomer
Patricia Nicolay
Lois and Frank Noonan
Novato Sanitary District
Julie Nunes
Barbara and Christopher O'Grady
James P. O'Hara, M.D.
Diana Conti and Elias Olson
David Ortez
Gerald O'Sullivan
Richard Otter
John Palmer
Eve Pell
Maria Pelletier
Perry's Art Supplies and Framing
Dorothy Petitt
Gary Phillips
Rod Ponath
Kate and Joe Powers
C. Delos Putz
Nancy and Kurt Rademacher
Barbara and Henry Randall
Patricia Raven
Catherine Lee and Pamela Reaves
Kathy and Phil Reilly
Donald Reinberg
Sophia Reinders
Cayen and Thomas Robertson
Dennis and Judy Rodoni
Jan Hamrin and Timothy Rosenfeld
Glen Roycroft
Allen Jay Ruskin
Santa Venetia Neighborhood Assoc.
Lynda and Larry Scheibel

Paul Scheuring
Susan and Jeffrey Schlosser
Sonja Schmid
David Schreck
Sally Schroeder
Melody Schumacher
John Scott
Seagate Properties, Inc.
Kate Shilvock
Mark Shirley
Shari and Clem Shute
Doreen and Vernon Smith
Kent Sparling
Barbara Spicer
Susan and Robert Spofford
Monica and Scot Stafford
Jean and Charles Stewart
Tami and Matt Stolte
Marie and Peter Sullivan
Susan and Michael Swezy
Britt and Stephen Thal
Elizabeth W. Theiss
Tricia and Thomas Theodores
Matilda Thompson
Barbara Tjernell
Tom Harrison Maps
Elisabeth Torra and Jacques Dahan
Carol and Norman Traeger
Cynthia and Kurt Trutner
Urban Forestry Associates
Karl Weigl
Elizabeth Weisheit
Wells Fargo Community Support
Campaign
Kay Werdegard
Lisa Williams
The Steve and Chris Wilsey Fund
Hilary Winslow
Erick Young
Suzanne Zimmerman
Zitney & Associates

\$50-\$99

Anonymous
Annette and Gregory Abell
Connie and Richard Adams
Mark Backer
Julianne Bakshi
Karen and Jim Barkovich
Lee and Frank Battat
Alfred Baumann
Catherine and James Bedilion
Elaine and Richard Behrens
Dorothy and Marshall Bentley
Jeffrey Berlant
Janath Berry-Kadrie and Alex Kadrie
Beverly and Mark Birnbaum
Linda Bolt
Joan and Anthony Brenta
Mark Brinkman and Rick June
Letitia Brown
Faith Brown
William Buchan
Margaret Burnett
Buttercup Home Styling, Inc.
Michael Cass
Tony Cavagnaro
Elizabeth Clark
Supervisor Damon Connolly

Judith Coy
Carla Crahan
Nancy and Neil Davidson
Sarah and William Devlin
Deborah Dorosin
Angelo Douvos
Patricia and Richard Dresel
John Edgcomb
Jessica Fairchild and Kai Broms
Gerlad and Leona Feickert
Kenneth Fife
Jane Fitzgerald
Norma H. Flank
Patrick Ford
Norma Fragosio
Anita and Jim Franz
Richard Fregulia
Kathleen Gaines
Richard Gale
Betty Gandel
Barbara and John Ganem
Kay Gillis
Robert Gollan
Brigitte Grabisch
Molly Graham
Gail Grasso
Alvin J. Greenberg
Karen Halvorsen
Susan and David Harnden
Lauri M. Harper
Julie and Jordan Harris
John Hart
Susan Hayes
Thomas Herington and Gary Topper
Virginia and Sigmund Herz
Sandra and Fred Hirschfield
Noreen and Ernest B. Hook
Joan and Bruce Hope
Osborn Howes
Jeanne Imai
Joan Irwin
Barbara and Jonathan Jacobs
Susan and Matthew Janin
Debra Jones
Louise Kanter Lipsey and Michael Lipsey
Mark Kaufman and Anna Minton
Diane Kay
Madeline and Clint Kellner
Sita Khufu
Delyn Kies
Jane and Mark Knowles
Gary Kraght
Cecelia Kudlick
Nancy Kull and Bill Young
Merrily Labarthe
Sheila Lagios
Sheri and Jerome Langer
Jim Lawson
Dotty Lemieux and Raymond Moritz
Carol and Ted Levenson
Barbara and Warren Levinson
Michele Liapes
Amy and Joe Likover
Joan and Michael Lippman
Nanette Londeree
Dr. Cheryl Longinotti
Carolyn Losee
Madeline Schaidler Real Estate
Patricia and Thomas Maguire
Alan Marney

Anne McElfresh
Susan and James McGuigan
Erika and Mike McGuire
Margreta McKeown
Nathaniel McKitterick
Paul McKown, Jr.
Jane Medley
Amy Meyer
Maria Cara Mezzetta
Don H. Miller
Donna Miller
Kelly and John Miller
Rick Misuraca
Robin Mitchell
Robert Mithun
J. Bartula and Leland Monagle
Mia Monroe
Peter Moritzburke
Dorothy Mott
Kaneez Munjee
Virginia Murillo
Joanne Murray and
James Stephenson
Patricia Nelson
Patrick O'Brien
Kathryn Olson
Charlotte Osborn
Anne Petersen
Dony and Robert Powell
Pt. San Pedro Road Coalition
Kim Rago
Sally Sellar Reed
Elaine Reichert
Edith Rivasplata
Kathy Rosen and Dean Powell
Sandra Ross
Fred Rudow
Susan and Conn Rusche
Andrina Ruzick
Amy and Matt Sagues
Barbara and Jay Salzman
Jill and Thomas Sampson
Selina Ballesteros Sanders
Marilyn and Ed Schulze
Lawrence Serpa
Jenelle Shapiro
Peggy Sheneman
Marc Siegler
Jeanette and Kent Sims
Nancy Skinner
Steve Smedes
Elaine and Darrel Snyder
Karen Solov and Jack Covington
Kip Steinberg
Dorothy and Joshua Thomas
Peter Tiernan
Margaret and Michael Upson
Madeleine Valentine
Mary Van Voorhees
Cynthia and Chandu Vyas
Beth and Wayne Wagner
John Walsham
Jessica and Art Wasserman
Eric Waters
Thelma J. and Mark Weiss
Tommie Weldon
Elaine and David West
Kathleen and Louis Williams
Emese Wood
Chris Yalonis

MARIN CONSERVATION LEAGUE

175 N. Redwood Dr. Ste. 135

San Rafael, CA 94903

marinconservationleague.org (415) 485-6257

RETURN SERVICE REQUESTED

NONPROFIT
ORGANIZATION
U.S. POSTAGE
PAID
SAN RAFAEL, CA
PERMIT NO. 87



MCL MISSION AT A GLANCE...

Marin Conservation League (MCL) works to preserve and protect the natural resource values and assets of Marin, focusing its action on issues of countywide significance or issues which may prove to be precedent-setting.

MCL places particular emphasis on those issues having important land use implications or impacts on Marin's environment, equity, and quality of life.

MCL looks for effective solutions through its own advocacy and educational efforts as well as through working in close collaboration with other organizations and the public to address major environmental challenges and concerns in Marin.

MCL is a non-profit 501(c)3 organization. All donations and dues are tax deductible to the extent allowed by law. This Annual Report is printed in Marin on recycled paper with soy ink. Text by Bob Miller, Nona Dennis, and Richard Jensen. Edited by Kate Powers. Design and production by Kiki La Porta. Photos by Larry Scheibel, Kate Powers, and Kirsten Nolan.